

LEGEND

—	PROPERTY LINES	○	UTILITY POLE	□	TRANSFORMER	↔	EGRESS/INGRESS
---	OFF-SITE PROPERTY LINES	○	GUY WIRE	□	WORKING WELL	↔	METLAND FLAG
---	EXISTING MAJOR CONTOUR & ELEVATION	○	SIGN	□	AIR PUMP	○	BORING LOCATION
---	EXISTING MINOR CONTOUR & ELEVATION	○	SIGN DOUBLE POST	□	FIRE HYDRANT	○	TEST PIT LOCATION
---	APPROX. LOC. EXIST. UNDERGROUND ELECTRIC LINES	□	"N" INLET	□	WATER VALVE	○	MAIL BOX
---	APPROX. LOC. EXIST. UNDERGROUND GAS LINES	□	"T" INLET	□	WATER METER	○	BOLLARD
---	APPROX. LOC. EXIST. UNDERGROUND SANITARY/STORM LINES	□	"T" INLET	□	OV-14 GAS VALVE	○	LIGHTED BOLLARD
---	APPROX. LOC. EXIST. UNDERGROUND WATER LINES	□	ROUND INLET	□	OV-12 GAS VALVE	○	LIGHT POLE
---	EXISTING BARBIRE FENCE	○	MANHOLE	□	EM-12 ELECTRIC METER	○	BUILDING LIGHT
---	EXISTING BOARD ON BOARD FENCE	○	FLARED END SECTION	□	EM-12 ELECTRIC BOX	○	SHOE BOX LIGHT
---	EXISTING CHAIN LINK FENCE	○	HEADWALL	□	WELL	○	COBRA LIGHT POLE
---	EXISTING POST AND RAIL FENCE	○	DECIDUOUS TREE	○	C/O CLEAN OUT	○	TRAFFIC LIGHT
---	EXISTING STOCKADE FENCE	○	EVERGREEN TREE	○	W/SO WATER SHUT OFF VALVE	○	EXCEPTION
---	EXISTING WYOLF FENCE	○	SHRUB	○	D/S DOWN SPOUT	○	PARKING STALL COUNT
---	EXISTING EDGE OF WATER	○		○	TEL. TELEPHONE BOX	○	
---	EXISTING METLAND LINES	○		○	EM-12 VALVE UNKNOWN	○	
---	EXISTING SANITARY SEWER	○		○		○	
---	EXISTING STORM SEWER	○		○		○	

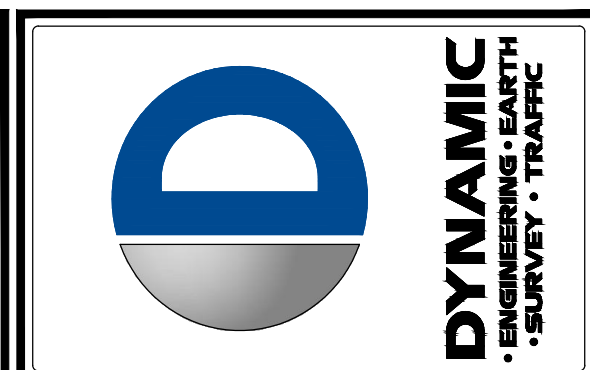
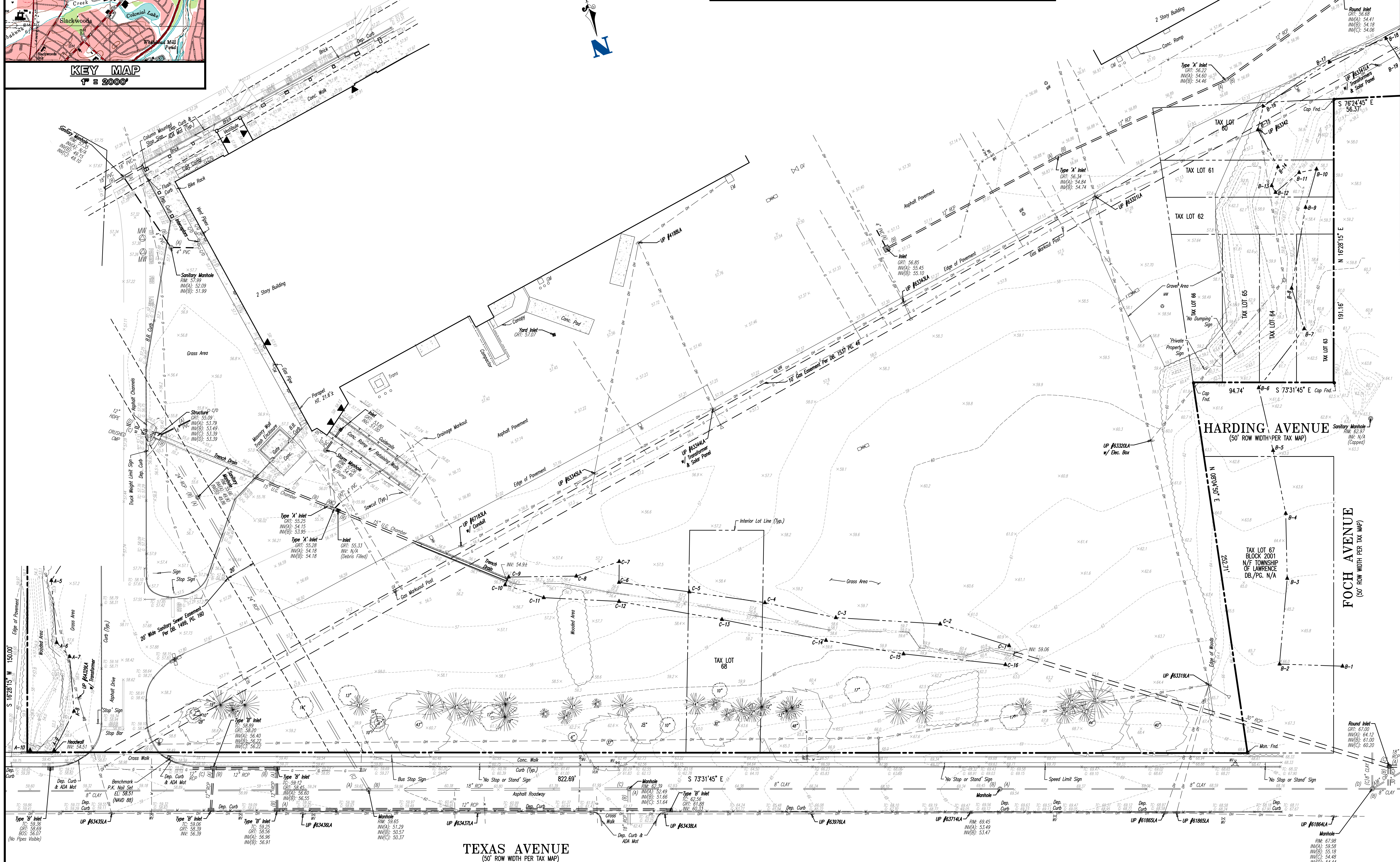

REV.	DATE	COMMENTS
1	06/24/20	
2	10/09/20	REVISED PER UPDATED GAS EASEMENT INFORMATION
3	09/09/22	REVISED PER ADDITIONAL FIELD WORK

SURVEY LEGEND:

(MR)	MAP REFERENCE	○	BENCHMARK
(DR)	DEED REFERENCE	□	CONC. MONUMENT FND
(S)	SURVEY	□	CONC. MONUMENT SET
(BOS)	BOTTOM OF STRUCTURE	○	LP / LB SET
(TOS)	TOP OF STRUCTURE	○	LP / LB SET
(AKA)	ALSO KNOWN AS	○	STAKE FND
(FKA)	FORMERLY KNOWN AS	○	STAKE SET
(C/L)	CENTERLINE	○	PK NAIL FND
× 0.00	SPOT ELEVATIONS	○	PK NAIL SET
× 0.00	GUTTER ELEV.	○	DRILL HOLE FND
× 10.00	TOP OF CURB ELEV.	○	DRILL HOLE SET
× 10.00	FINISH FLOOR ELEV.	○	SWAYE STONE FND
× 0.00	GRADE FLOOR ELEV.	○	SURVEY CAP FND
× 88.00	BOTTOM OF WALL ELEV.	○	CROSS CUT FND
× 10.00	TOP OF WALL ELEV.	○	CROSS CUT SET
× 88.00	WATER SURFACE ELEV.	○	P.O.B. POINT OF BEGINNING

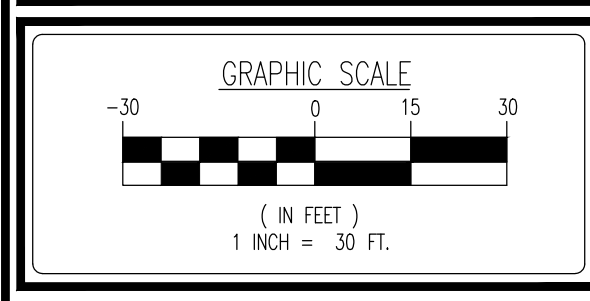

DYNAMIC SURVEY LLC
 BOUNDARY & TOPOGRAPHIC SURVEY • FINAL SURVEYS
 HYDROGRAPHIC SURVEY • CONSTRUCTION STAKEOUT
 ALTA/NPS/LAND TITLE • FOUNDATION LOCATION

1904 Main Street, Lake Como, NJ 07719
 T: 732.974.0198 | F: 732.974.3521

Offices conveniently located at:
 Cherry Hill, NJ • 1.908.679.0200
 Newark, NJ • 1.973.679.0200
 Fort Mill, SC • 1.704.478.0000
 Raleigh, NC • 1.919.481.0000
 Houston, TX • 1.281.790.4400
 Dallas, TX • 1.972.484.0400
 Denver, CO • 1.303.484.0400

New Jersey Certificate of Authorization No. 24GA28228800
 www.dynamiccc.com

CRAIG BLACK
Craig Black
 PROFESSIONAL ENGINEER &
 LAND SURVEYOR
 NEW JERSEY LICENSE NO. 240894257400

Only copies from the original of these certifications marked with an original of the land survey's embossed seal shall be considered to be valid copies. Signatures and embossed seal signify that this certification was prepared in accordance with the existing code of practice adopted by the NJ State Board of Professional Engineers and Land Surveyors. Certifications indicate reason shall not only be the person for whom the certification is prepared, and on his behalf to the title company, governmental agency and lender, institution or auditor to a certification bearing a licensed land surveyor's seal is illegal and punishable by law. Property subject to documents of record.

TITLE:
BOUNDARY & PARTIAL TOPOGRAPHIC SURVEY

PROJECT:
RPM DEVELOPMENT

BLOCK 2001, TAX LOTS 2, 3, 4, 5 & 60-68
 2495 BRUNSWICK PIKE (A.K.A. ALT ROUTE 1)
 TOWNSHIP OF LAWRENCE
 MERCER COUNTY, NEW JERSEY

PROJECT NO:	1279-99-0105	SCALE:	1"=30'	DATE:	06/06/2019
DRAWN BY:	RLG	FIELD BY:	JRC	CHECKED BY:	CB

SHEET NO: **2** OF 2

Plotted: 09/08/22 11:22 PM. By: blawicki
 File: \\A:\SURVEY PROJECTS\1279 RPM Development Group\99-0105 Lawrence\DWG\5179990105\3.dwg. ---> 002